# DS DS4

## Rivoli PureTech 130 EAT8

Gasoline - Automatic - 23652km - 01/2024 Ref 45164

All images

# DS DS4

**Rivoli PureTech 130 EAT8**

Gasoline - Automatic - 23652km - 01/2024 Ref 45164

## Description

| | |
|---|---|
| Make | DS |
| Model | DS4 |
| Description | Rivoli PureTech 130 EAT8 |
| Mileage | 23652 km |
| Type | Passenger car |
| Body type | Sedan |
| Doors | 5 |
| Seats | 5 |
| Exterior color | Grey |
| Interior color | Other |
| Upholstery | Other |

## Technical

| | | | |
|---|---|---|---|
| Fuel type | Gasoline | | |
| Gearbox | Automatic | Gears | 8 |
| Cylinder capacity | 1199 cc | Cylinders | 3 |
| Power KW | 96 kw | Horse power | 131 hp |
| Drive train | Front | | |

## Dimensions

| | | | |
|---|---|---|---|
| Weight empty | 1353 kg | Weight max | 3340 kg |
| Wheelbase | 2675 cm | Length | 4400 cm |
| Height | 1470 cm | Width | 1866 cm |

# DS DS4

**Rivoli PureTech 130 EAT8**

Gasoline - Automatic - 23652km - 01/2024 Ref 45164

## Registration and Warranty

| | |
|---|---|
| First Registration | 23-01-2024 |
| Warranty start | 23-01-2024 |
| Battery Warranty start | 23-01-2024 |

## Options

### Comfort

- Automatic climate control
- Electric windows front
- Electric windows rear
- Head-up display
- Steering wheel leather
- Shift paddles
- Sensor rain
- Mirrors electrical adjustable
- Mirrors heated
- Automatically dimming interior mirror
- Ambient lighting
- Armrest
- Hill hold assist
- Mirrors electrical folding

### Safety

- Cruise control
- Lights LED
- Parking assist camera
- Parking assist sensor front
- Parking assist sensor rear
- Traffic sign recognition
- Lights automatic
- Speed limit control system
- High beam assist
- ABS
- ESP
- Blind spot monitor
- Collision prevention system
- Emergency brake assist
- Electronic parking brake
- Isofix
- Tire pressure check

### Infotainment

- Apple CarPlay / Android Auto
- Navigation system
- DAB radio
- Bluetooth

Touch screen

## Extras

Alloy wheels 19 inches

Alloy wheels

Tinted windows

# DS DS4

**Rivoli PureTech 130 EAT8**

Gasoline - Automatic - 23652km - 01/2024 Ref 45164

## Equipment

| | |
|---|---|
| Full LED 3D-effect rear lights with flake treatment | Dual-zone automatic climate control |
| 19" SEVILLA alloy wheels | Front airbags (passenger disconnectable), front sidebags, front/rear curtain airbags and central airbags between front seats |
| Automatically triggered and timed front wipers + wash nozzles | Shark fin antenna |
| Automatic locking of doors and trunk while driving | Under-inflation detection |
| Digital terrestrial radio (DAB) Includes Bluetooth | 2/3 - 1/3 rear bench seat with 3 head restraints |
| Mechanical seats with lumbar adjustment for driver and passenger | Tinted rear windows and rear glass |
| ABS with Electronic Brakeforce Distribution (EBD) and Emergency Brake Assist (EBA) + Hill-start Assist | Speed sign recognition and recommendations |
| Interior Cuir grainé Noir Basalte et Toile DS: Light-colored headlining Chrome guilloché door panel decorations Mistral grain leather steering wheel Mistral grain leather center console DS Mistral cloth dashboard Basalte Black tortoiseshell-style DS cloth door panels Basalte Black tortoiseshell-style DS cloth upholstery Basalte Black grained leather and DS cloth | Front and rear power windows, sequential and anti-pinch |
| DS MATRIX LED VISION | ISOFIX attachments for front passenger and rear outboard seats |
| 10" HD capacitive touchscreen | Center console with closed storage |
| Acoustic tinted windscreen | Cruise control/ speed limiter |
| Automatic electric parking brake | SOS |
| LED glovebox, front center armrest and trunk lights | Temporary tire repair kit |

| | |
|---|---|
| DS Drive Assist and Rear Traffic Detection Pack: Long-distance blind spot monitoring Rear traffic alert | Sun visors with concealable, illuminated LED vanity mirrors |
| DS e-toggle (Gear selector) | Automatic headlight activation |
| DS EXTENDED HEAD UP DISPLAY Extended head-up display | Heated rear window |
| Frameless electrochromic rearview mirror | Dynamic Stability Control (ESP) with anti-slip control (ASR) + Trailer hitch stability control |
| DS IRIS SYSTEM Navigation System | LED ambient lighting |
| Front and rear parking assistance and reversing camera | Proximity hands-free access and start |
| Rear center armrest | Automatic headlamp switching |
| Wireless Mirror Screen via Wifi Compatible with Apple CarPlay and Android Auto | Automatic emergency braking controlled by camera and radar |
| LED footwell lighting | Collision warning system |
| Black Perla Nera roof | 7" digital instrument cluster |
| Electrically folding, heated outside mirrors With welcome lighting | Metallic body color |
| Height and depth-adjustable steering wheel | Steering wheel-mounted paddles |

## Image gallery

DS4

DS4

DS 4

SKYROCK
GP Explorer, GIMS, La Mano
1.9, SCH - Un monde à l'autre
23651 km
400 km
16°C OFF
Rechercher
Vénissieux
OK
AIRBAG

16°C
OFF
10:22
Rechercher
Vénissieux
Gabriel Péri
Avenue Gabriel Péri
Avenue Jean Jaurès
Le Grand Large
Parc Numéro 2
Z.I.
Municipale
3D
OFF

16°C
OFF
10:21
Vérifiez les alentours du véhicule
OFF

16°C
OFF
10:22
Mirror Screen
Pour projeter vos applications à l'écran, connectez votre téléphone par USB ou sans-fil (bouton ci-dessous). Cela implique le partage des données et position du véhicule.
CONNEXION D'UN APPAREIL
MAX
MIN
OFF

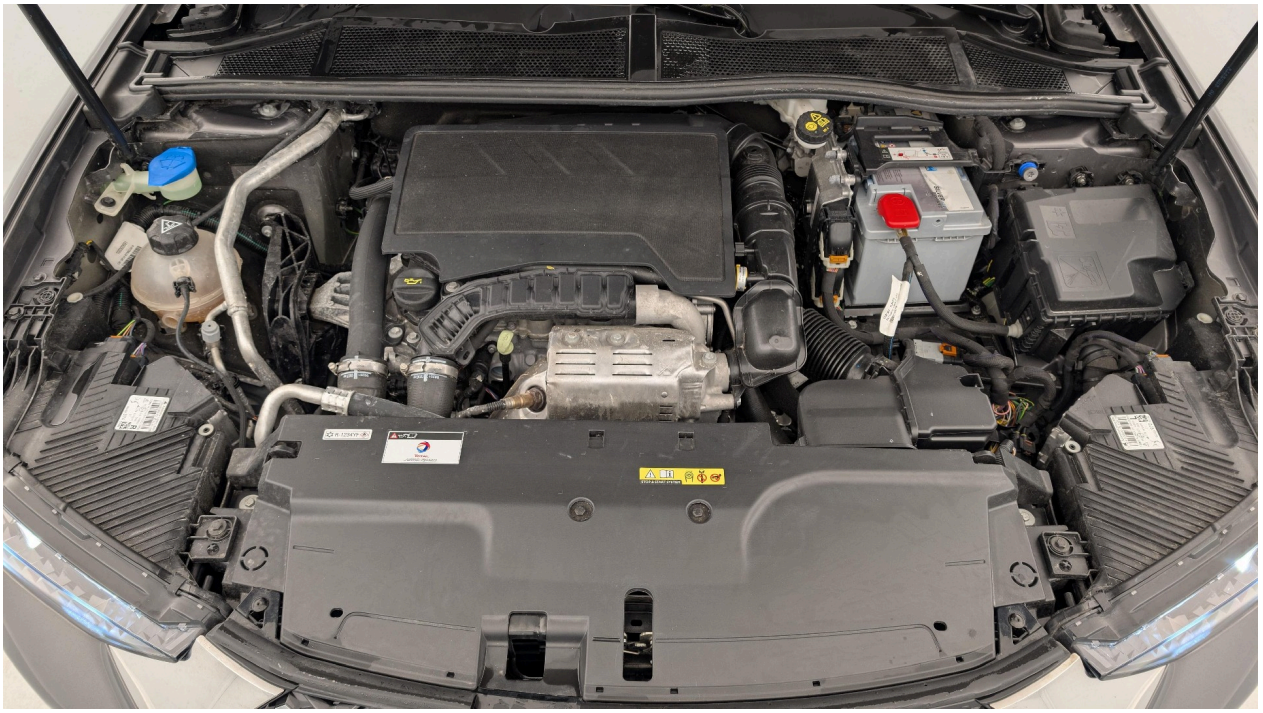

00 P
km/h
SKYROCK
Rap & RnB Non Stop - Fred
FM DAB
x1000
23651 km
400 km

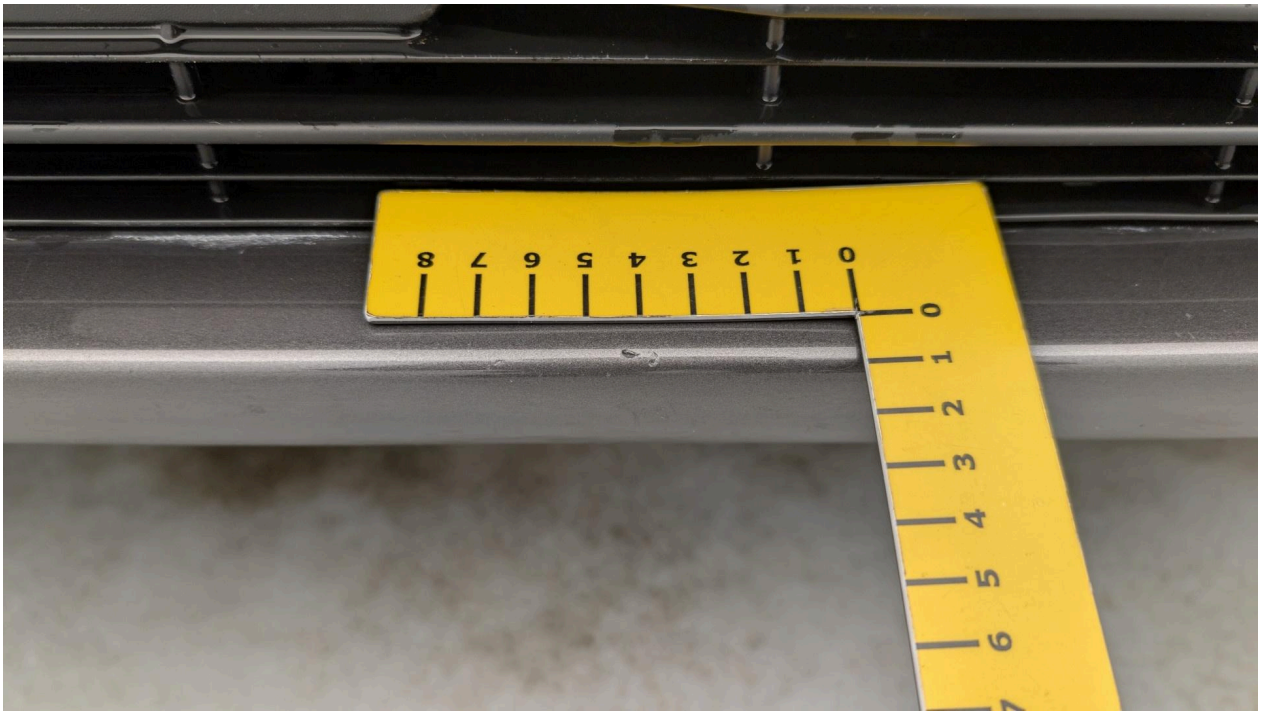

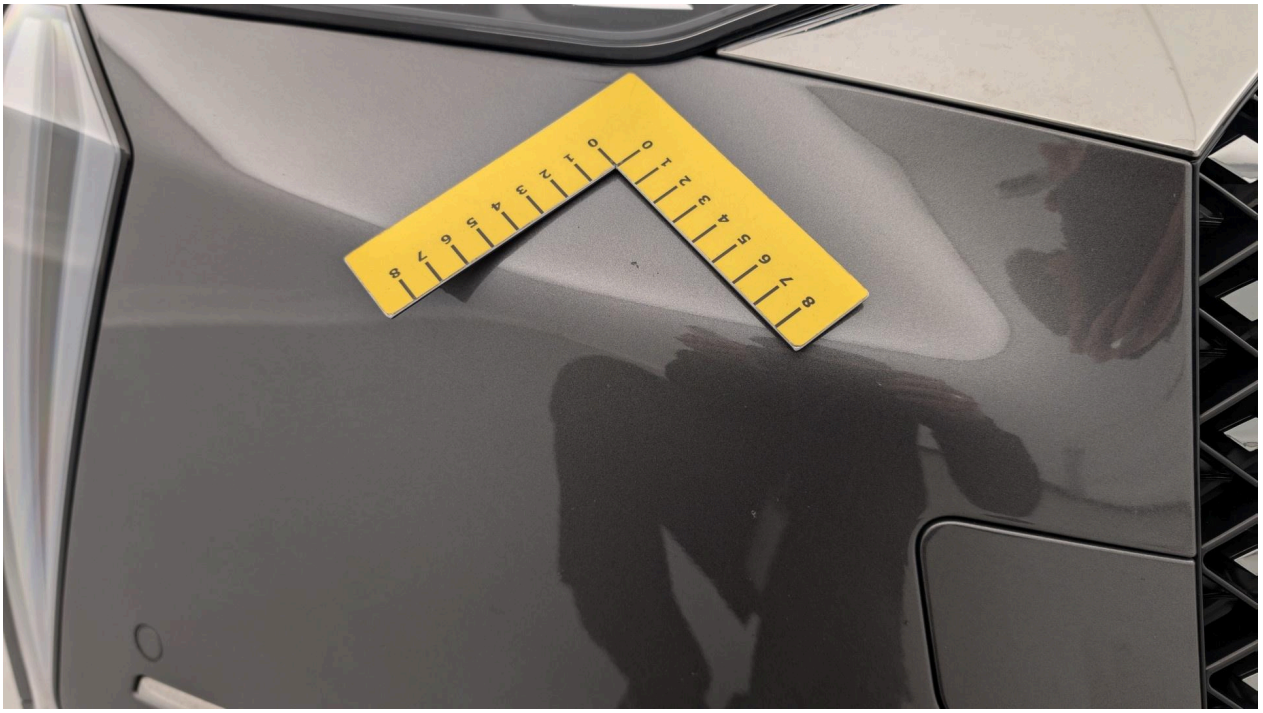

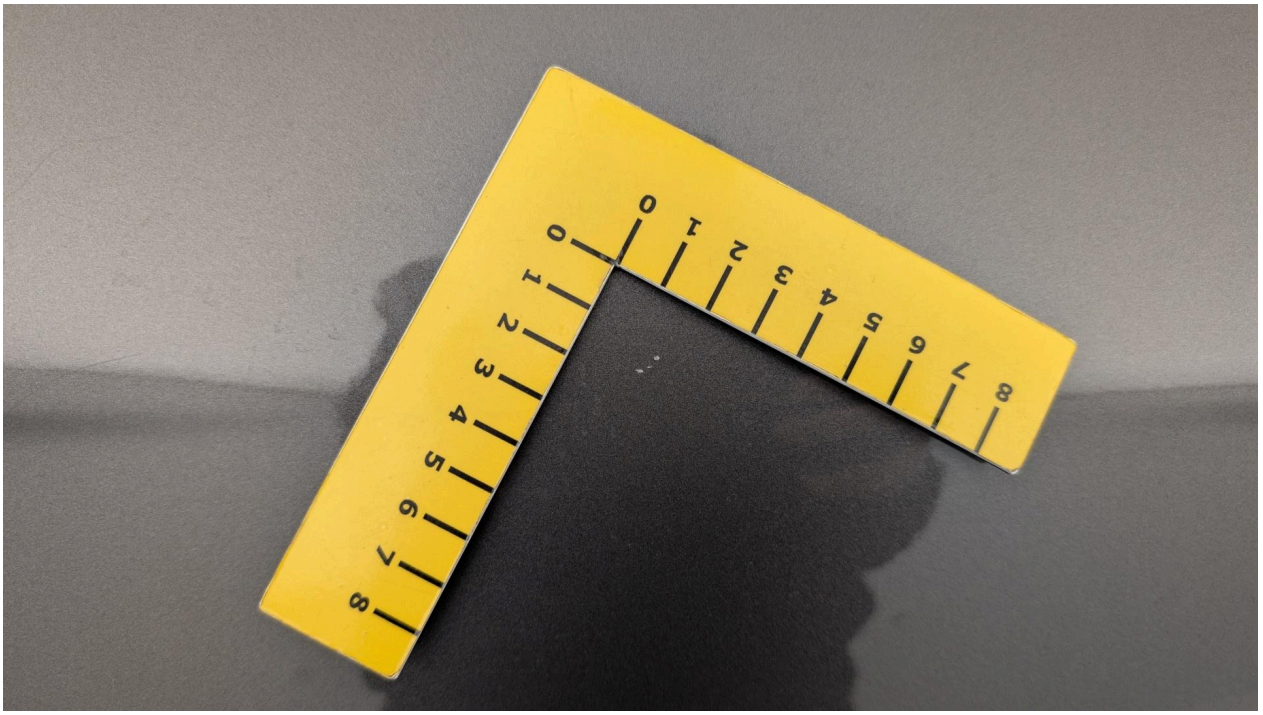

MICHELIN
OR TIRE PLACARD IN VEHICLE.
BEYOND 40 PSI TO SEAT BEADS --
TIRE SIZES ON THE SAME AXLE.

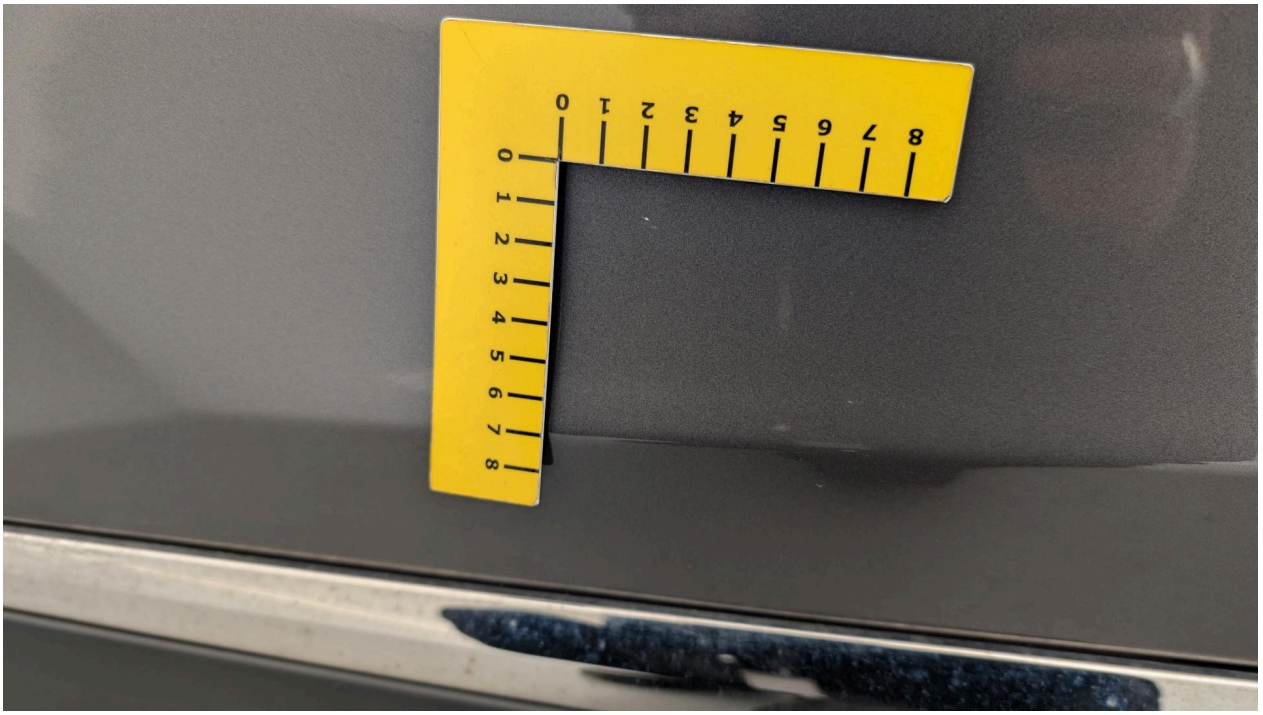

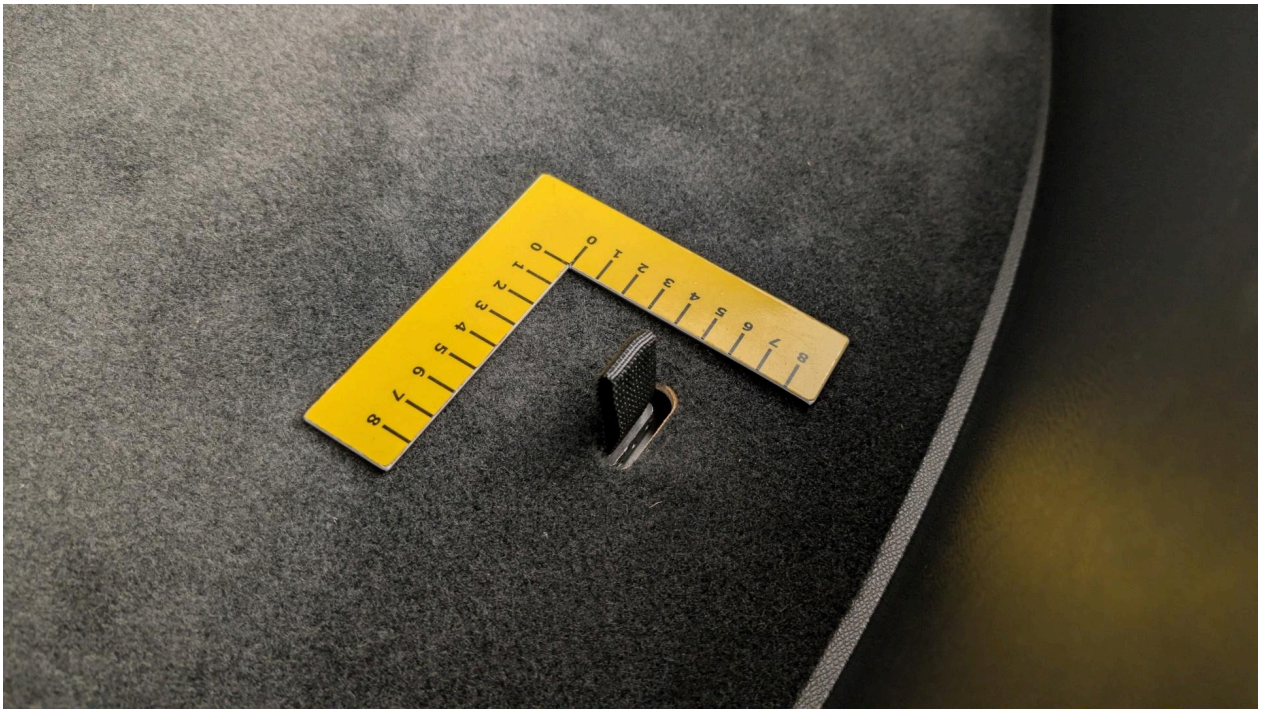

OUTSIDE
EXTRA LOAD
S1
E2
0219520
0218568 S2WR2
Total Performance