BMW X1

M Sport sDrive 20d 2.0 20d 163ch DKG7 (48V mild hybrid)

Diesel - Automatic - 15618km - 03/2025 Ref 47923

All images

BMW X1

M Sport sDrive 20d 2.0 20d 163ch DKG7 (48V mild hybrid)

Diesel - Automatic - 15618km - 03/2025 Ref 47923

Description

Make	BMW
Model	X1
Description	M Sport sDrive 20d 2.0 20d 163ch DKG7 (48V mild hybrid)
Mileage	15618 km
Type	Passenger car
Body type	SUV / Off-Road
Doors	5
Seats	5
Exterior color	Blue
Interior color	Other
Upholstery	Other

Technical

Fuel type	Diesel		
Gearbox	Automatic	Gears	7
Cylinder capacity	1995 cc	Cylinders	4
Power KW	120 kw	Horse power	164 hp
Drive train	Front		

Dimensions

Weight empty	1685 kg	Weight max	3980 kg
Wheelbase	2692 cm	Length	4500 cm
Height	1642 cm	Width	1845 cm

BMW X1

M Sport sDrive 20d 2.0 20d 163ch DKG7 (48V mild hybrid)

Diesel - Automatic - 15618km - 03/2025 Ref 47923

Registration and Warranty

First Registration	18-03-2025		
Warranty start	17-03-2025	Warranty end	17-03-2027
Battery Warranty start	17-03-2025		

Options

Comfort

Electric windows front	Electric windows rear
Keyless entry	Keyless start
Wireless charging	Head-up display
Steering wheel leather	Shift paddles
Sensor rain	Mirrors heated
Seats rear folding	Central locking
Start/stop system	Steering power
Automatic gearbox	Armrest
Hill hold assist	Mirrors electrical folding

Safety

Cruise control	Lights LED
Parking assist 360° camera	Parking assist camera
Lights automatic	Lights adaptive
Speed limit control system	Lights daytime running
High beam assist	ABS
ESP	Traction control
Collision prevention system	Lane departure warning system
Airbag passenger	Airbags side
Isofix	Tire pressure check

Infotainment

Apple CarPlay / Android Auto	Navigation system
DAB radio	Bluetooth
Radio	USB
WLAN / WiFi hotspot	TV
On-board computer	

Extras

Alloy wheels 18 inches	Alloy wheels
Metallic color	Maintenance booklet

BMW X1

M Sport sDrive 20d 2.0 20d 163ch DKG7 (48V mild hybrid)

Diesel - Automatic - 15618km - 03/2025 Ref 47923

Equipment

12V sockets in front center console and trunk

Central locking of doors, trunk and fuel filler flap

My Modes: 5 driving modes (Personal, Efficient, Sport, Relax, Expressive)

4G LTE SIM card for Connected - Drive services

Innovation Pack: Electrochromic interior mirror Driving Assistant Plus Color HUD Head-Up Display Electrically folding, electrochromic exterior mirrors (driver's side) BMW Live Cockpit Navigation Pro with Widescreen Wireless inductive charging Comfort access with "BMW Digital Key Plus" preparation Advanced Full LED headlamps Adaptive headlamps, Automatic cornering lights, Dazzle-free high beam (BMW Selective Beam), so as not to dazzle drivers of vehicles travelling in front of the BMW and oncoming traffic. Intensity close to daylight for optimum illumination of the road and better visibility in the dark, Optimum, even illumination of the road, Blue inserts in the headlamps Parking Assistant Plus

Personal e - SIM Personal e - SIM is the vehicle-integrated electronic version of the traditional SIM card. You use it via a subscription taken out with a telephone operator, turning your BMW into an additional mobile device: - 5G connectivity - Better connection quality thanks to the car's antennas - Wi-Fi hotspot connection with the possibility of connecting up to 10 devices (e.g. digital tablet, smartphone, computer, etc.)

ESP

Height and depth-adjustable steering wheel

BMW Live Cockpit Navigation Plus with Widescreen display

Welcome lighting around the vehicle

Includes Parking Assistant functions, plus: - Parking View, Remote 3D View, Drive Recorder, Remote Theft Recorder	
Washer nozzle for reversing camera	Luggage compartment: 2 bag hooks, net on garuche panel, 12V socket, additional underfloor removable storage (model)
Impact sensor (activation of airbag, hazard lights, interior lighting, door unlocking, activation of safety battery terminal)	Driver and front-passenger front airbags
Storage kit : Front and rear door storage bins with bottle holders Central storage compartment Storage compartment with hinged lid under front center armrest Rear clothes hooks	BMW Efficient - Dynamics Brake energy regeneration system, Automatic engine stop and restart function, Servotronic electric power steering (speed-dependent power assistance)
Dynamic Traction Control DTC	Body-color exterior mirrors
Wi-Fi HotSpot	Lightweight 48V hybridization - e-Boost functionality via 19hp electric motor in gearbox
Active Guard Lane departure warning with steering impulse (>70km/h).Forward collision warning with brake intervention (3-210km/h).Vehicle presence warning when changing direction to the left with brake action (3-35km/h).Intersection warning (side collision risk detection 3-85km/h).Pedestrian/cyclist presence warning when turning into an intersection (3-35km/h).Speed limit assistance.	3-point safety belts for all seats
LED license plate illumination	Front door exit lights (door open)
Side airbags for driver and front passenger	40/20/40-split folding rear bench seat
Catalytic reduction via Ad - Blue injection (SCR)	Model designation on right of tailgate
Individual tire pressure measurement	Front center armrest with integrated control panel
Keyless start via Start/Stop button	Particulate filter and oxidation catalytic converter

DAB tuner DAB+ included. Allows digital radio reception in addition to analog radio, with CD-like sound quality. Additional information such as title and artist is transmitted in text form. Digital terrestrial radio is available in Paris, Marseille, Nice and Monaco, Lille, Lyon, Nantes, Rouen, Strasbourg and Toulouse. Digital radio stations are mainly associative, local or independent.	3rd LED brake light integrated into rear spoiler
BMW Tele - Services (car lifetime) Automatic call Manual call "BMW Assistance Teleservice Battery Guard Hotline call	Connected Services - Drive
Metallic body color	Aluminium M Hexacube decorative inserts
Power steering	ISOFIX / i-Size mountings for both outer rear seats
Height-adjustable front and rear headrests	Alcantara / Veganza "Schwarz" upholstery with blue contrast stitching
7-speed automatic transmission with steering-wheel paddles	Shadow Line M high-gloss Elements in high-gloss black: - B-pillar and C-pillar trim panels - Exterior side window surrounds - Exterior mirror feet and triangles - Roof rails (Touring)
Hill-start assist	Front sport seat
Rear center armrest	Additional equipment Pack M Sport
Non-visible exhaust outlets	General Safety Regulation 2 (GSR2) standard
Dry braking	Trailer stabilizer
Automatic Start&Stop function	6 HP audio system
Airbag between the two front seats in the event of side impact	Lighting kit: Center armrest interior lighting Courtesy lamps Front and rear floor lighting Vanity mirror lighting Central reading lamps Luggage compartment lighting on one side Front and rear interior lighting
Leather-wrapped M steering wheel with three-spoke gearshift paddles. Black 'Walknappa' leather rim, pearl matte chrome inserts and thumb rest	Front passenger airbag can be deactivated by key

in steering wheel. M logo on steering wheel base.	
Integrated owner's manual and electronic service history with BMW Service History	Electromechanical parking brake with "Automatic Hold" function
Rear bumper with L-shaped chrome inserts	Mobility Kit Plus - Bottle with anti-puncture fluid - Compressor with autonomous power supply via rechargeable battery - System fixed to the center of the rim with automatic pressure maintenance of the punctured tire while driving - Easy to use and reduces time spent at the breakdown site: Bottle with anti-puncture fluid Compressor with autonomous power supply via rechargeable battery
M Sport exterior elements	Follow Me Home" function: low-beam headlamps remain on for a few moments after ignition switch-off
LED rear lights with integrated indicators	Common Rail direct injection
Heated outside mirrors with integrated turn signal indicators	Cargo function: 12-degree rear seat recline adjustment (additional load volume approx. 85-100 liters)
BMW Digital (BMW Maps, RTTI on route, Apple CarPlay, Android Auto, BMW Intelligent Personal Assistant)	Radio-controlled keys with automatic memory for "Personal Profile" settings (x 2)
BMW Live Cockpit Plus	LED turn signals integrated into daytime running lights
Performance control: engine control and braking interventions for enhanced agility and cornering neutrality	Personal", "Efficient", "Sport", "Relax", "Expressive" driving mode selectors
Center console with high-gloss black insert	M interior elements
Dynamic braking control (DBC)	18" light-alloy wheels, style 838 M Dark gray. Two-tone 7.5 J x 18 tires 225/55 R 18. Snow chains cannot be fitted.
On-board computer with Check-Control and outside temperature display	2 cup holders on center console
Matte black window surrounds	Sensatec imitation leather dashboard Black Sensatec dashboard trim with

	grey stitching (blue stitching in combination with Alcantara / Sensatec upholstery), Upper parts of dashboard and door panel
Chrome-ringed grille with black vertical bars	M Anthracite headlining
Shadow M Line high-gloss roof rails	Front and rear head airbags
Flush door handles	Turbocharger
Bluetooth phone connectivity with USB interface	5 seats
Manually adjustable front seats: forward, backrest height and tilt	Power front and rear windows with impulse control and child safety lock
Automatic Stability Control (ASC)	Rain sensor and automatic headlamp activation
Cruise control with braking function and speed limiter	Drowsiness detection system (>70km/h)
Warning triangle with first-aid kit	Front bumper with matte black air curtains
ABS - Anti-lock Braking System	Adaptive M suspension

Image gallery

X1

X1
sDrive20d

X1

ET SI ON EN PARLAIT
Porte ouverte.
EUROPE 1
MEDIA
TEL
NAV
Recherche
OFF
OFF
SET
MODE

MEDIA
TEL
NAV
EUROPE 1
15:15
Rue Charles Martin
Boulevard Lucien Sampaix
Recherche
OFF
OFF
MAX

MEDIA
TEL
NAV
STATIONNEMENT
EUROPE 1
15:15
Arrière
Vue station-nement
Vue assistance
Vue panoramique
Plus
Recherche en cours...
Démarrer assistant de marche arrière
OFF
OFF
MAX

MENU
EUROPE 1
15:15
TOUS
INFODIVERTISS.
VÉHICULE
UTILISÉE EN DERNIER
MEDIA
TEL
NAV
BMW ID
ConnectedDrive Store
Assistant Personnel
Airbag passager avant
Alexa
Android Auto
Appareils mobiles
Apple CarPlay
BMW Assistance
BMW Maps
OFF
OFF

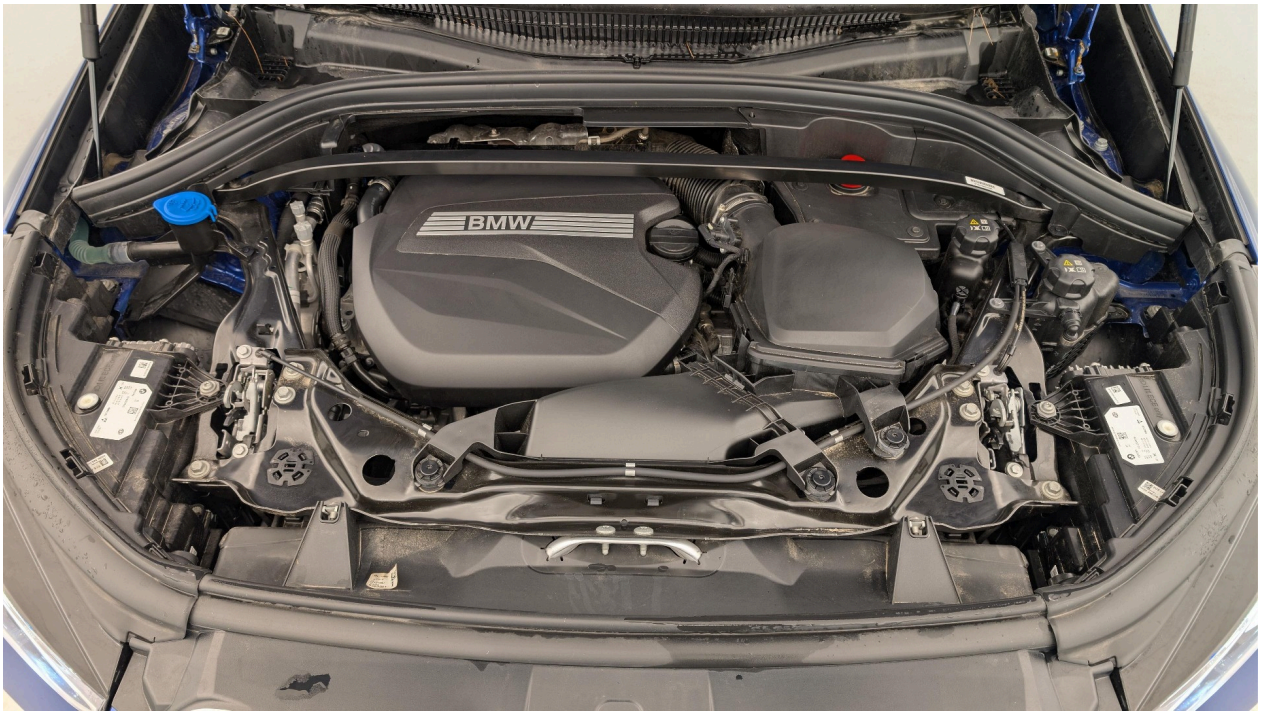
BMW

E1
ET SI ON EN PARLAIT
EUROPE 1 DAB
OFF
1114km
15:15
Total 14751km
P
+11.0°C

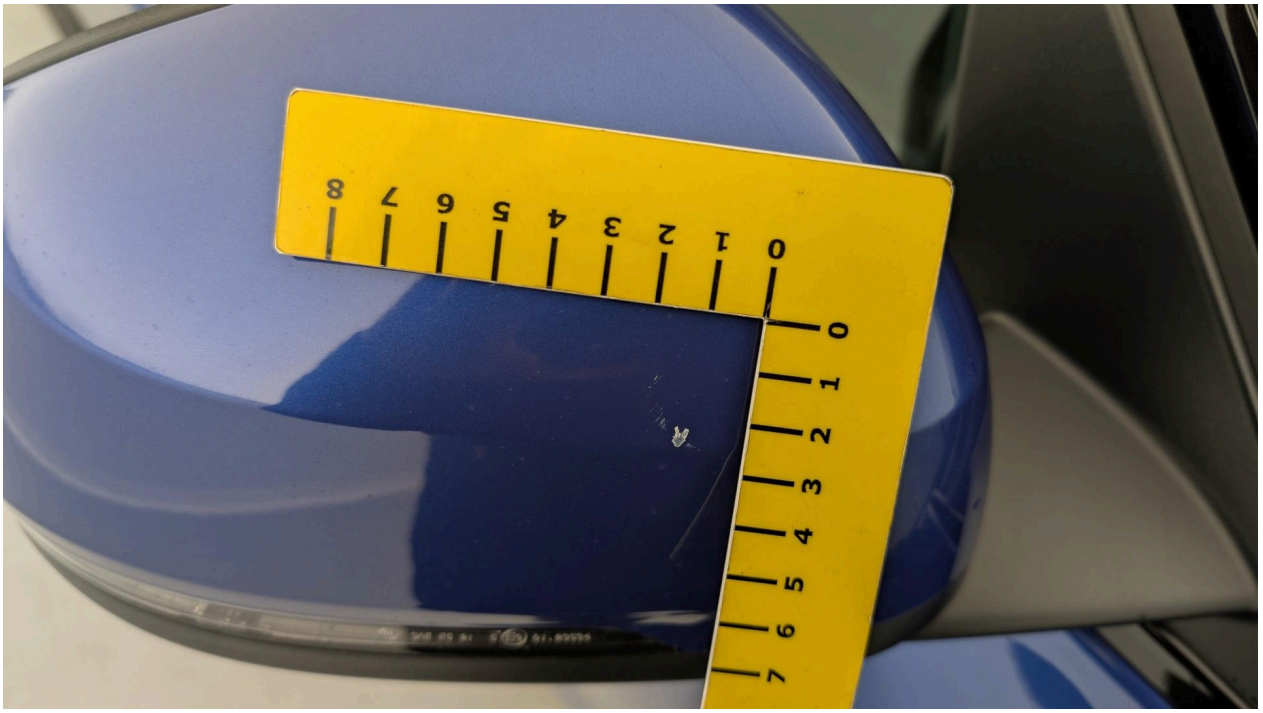

4624